

ELEVATION

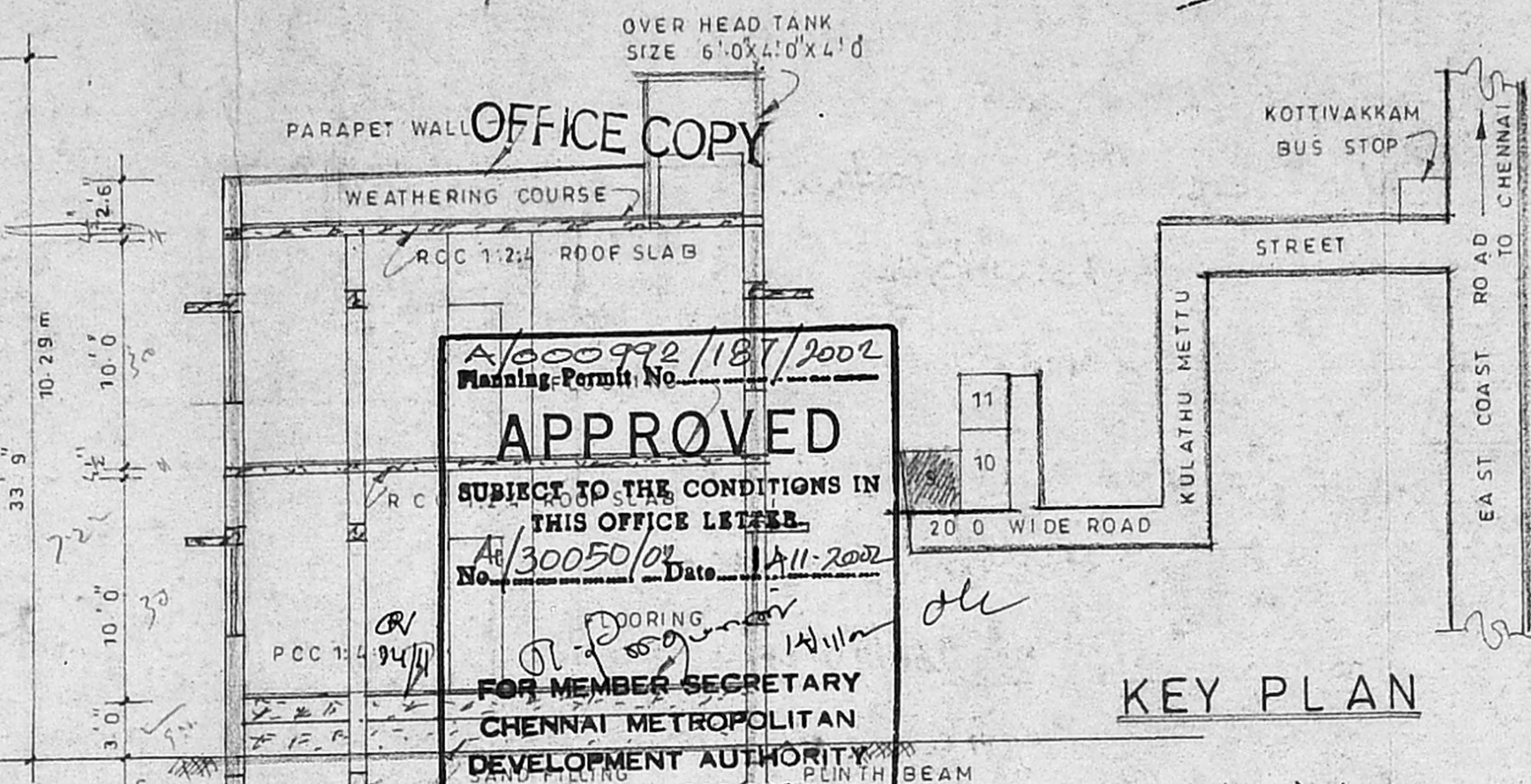

KEY PLAN

APPROVED
 SUBJECT TO THE CONDITIONS IN THIS OFFICE LETTER
 No. A/30050/02 Date: 11/11/2002
 FOR MEMBER SECRETARY
 CHENNAI METROPOLITAN
 DEVELOPMENT AUTHORITY
 CHENNAI - 600 008

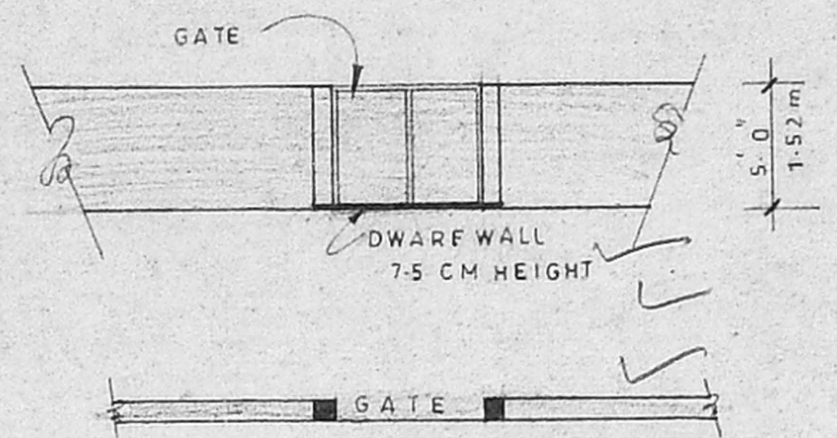

DETAILS OF COMPOUND WALL

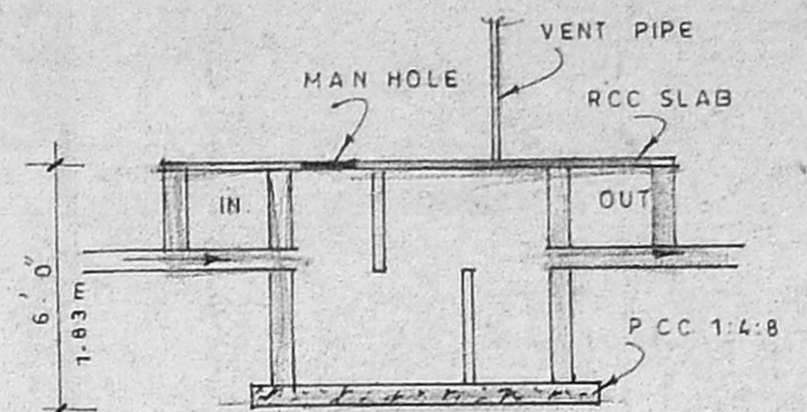

DETAILS OF SEPTIC TANK

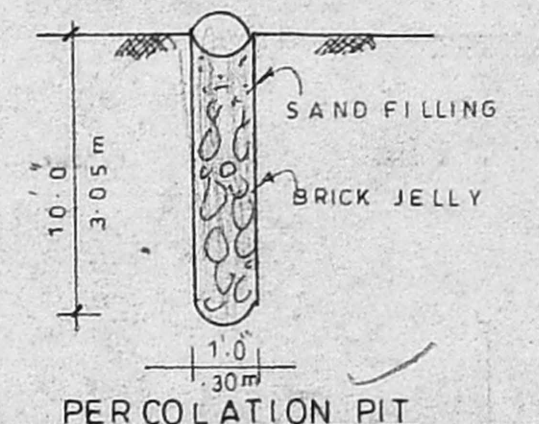

PERCOLATION PIT

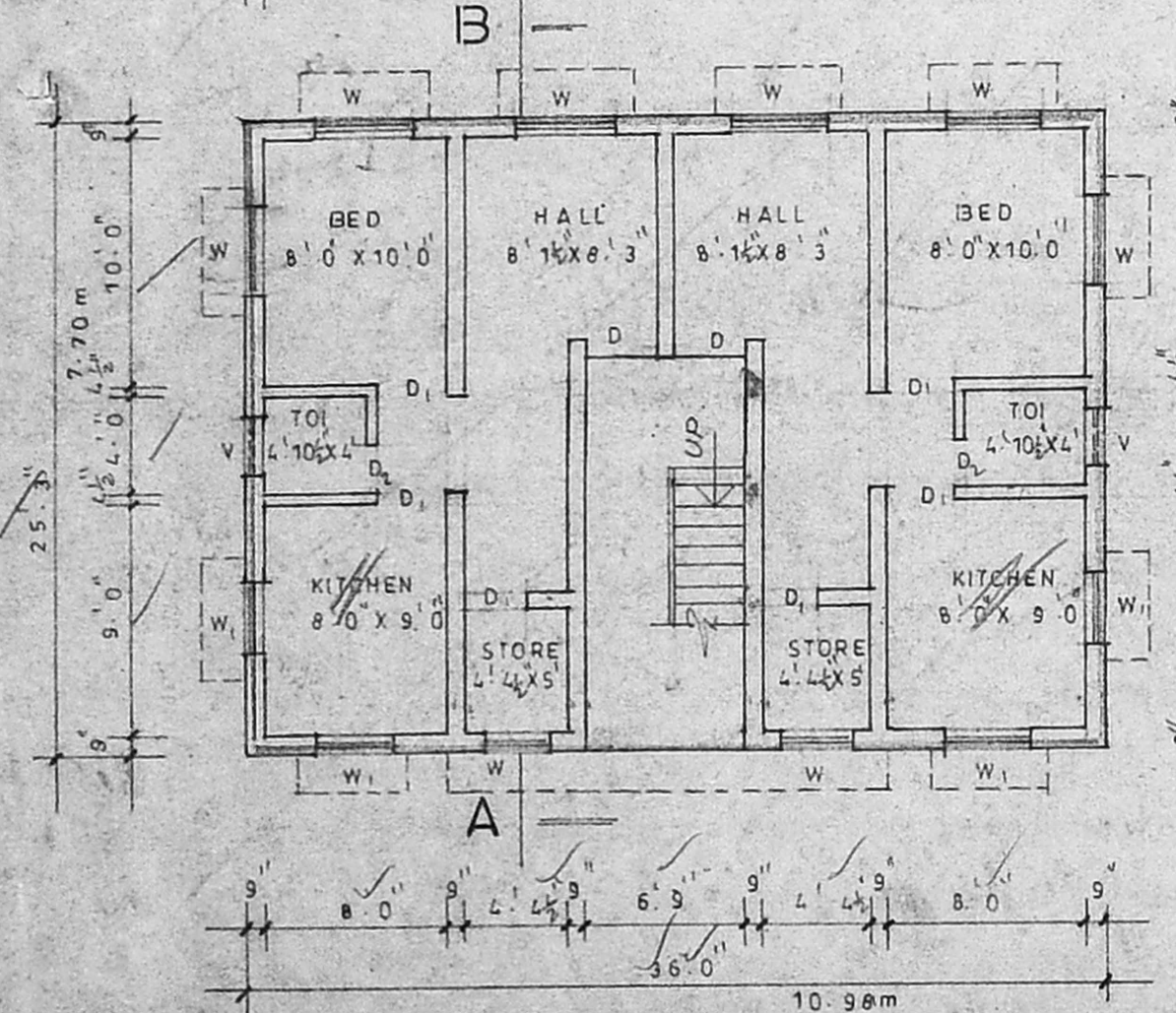

GROUND FLOOR PLAN

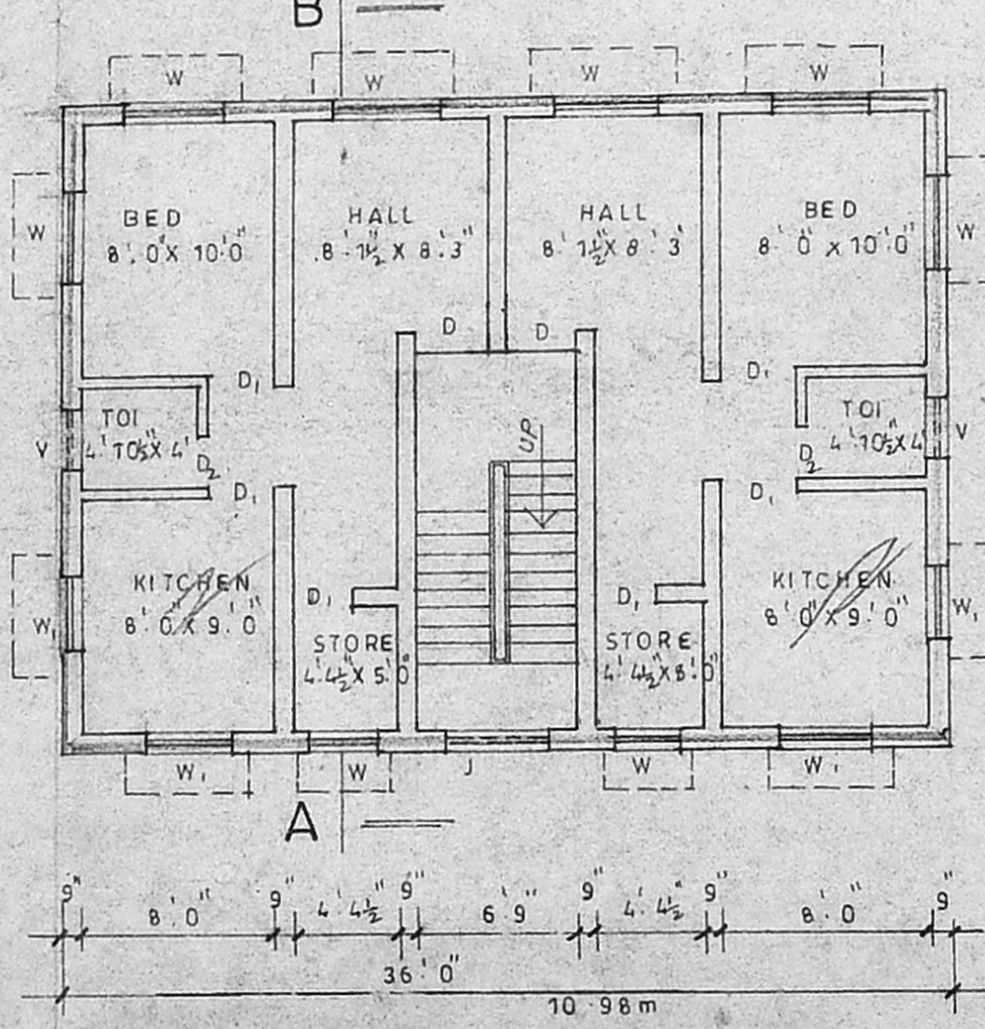

FIRST FLOOR PLAN SCALE 1"=8'0" (1:100)

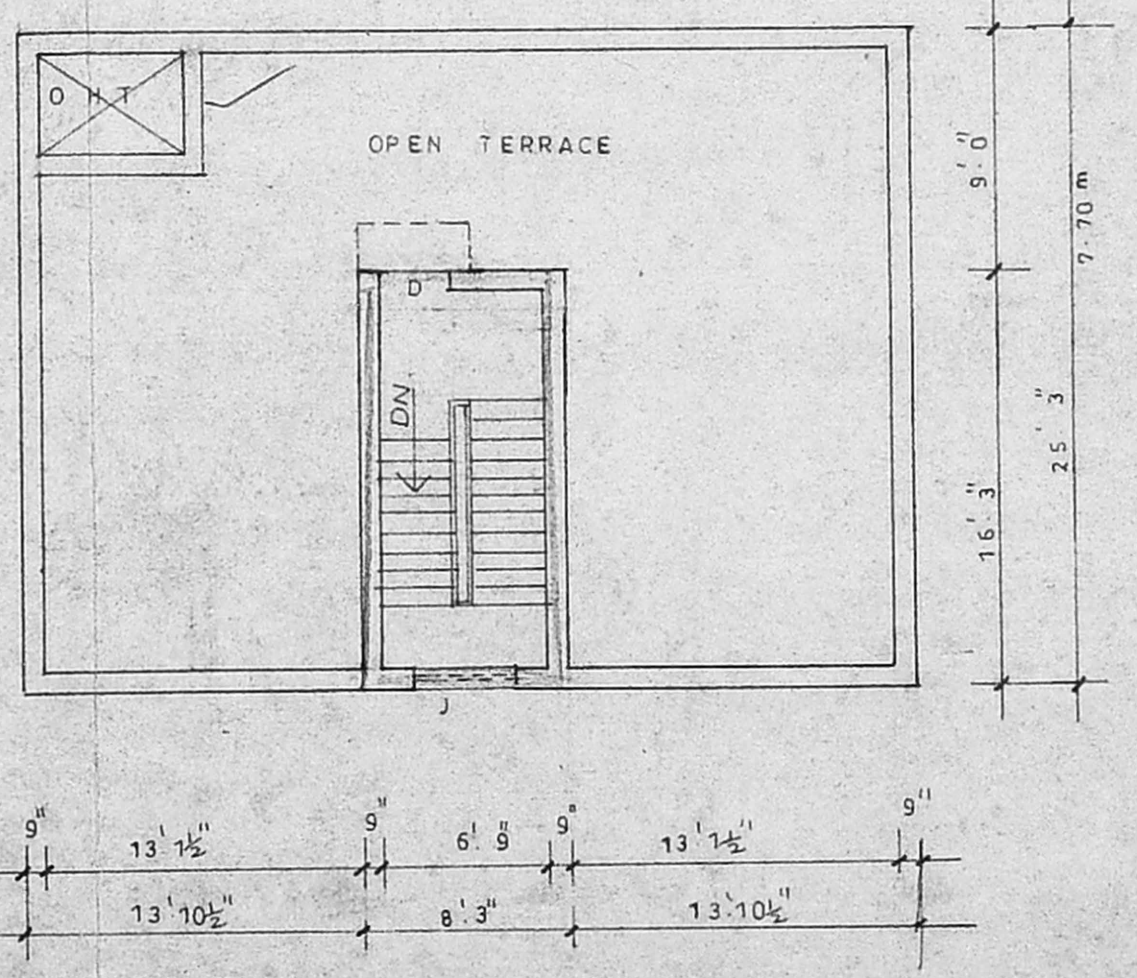

TERRACE FLOOR PLAN

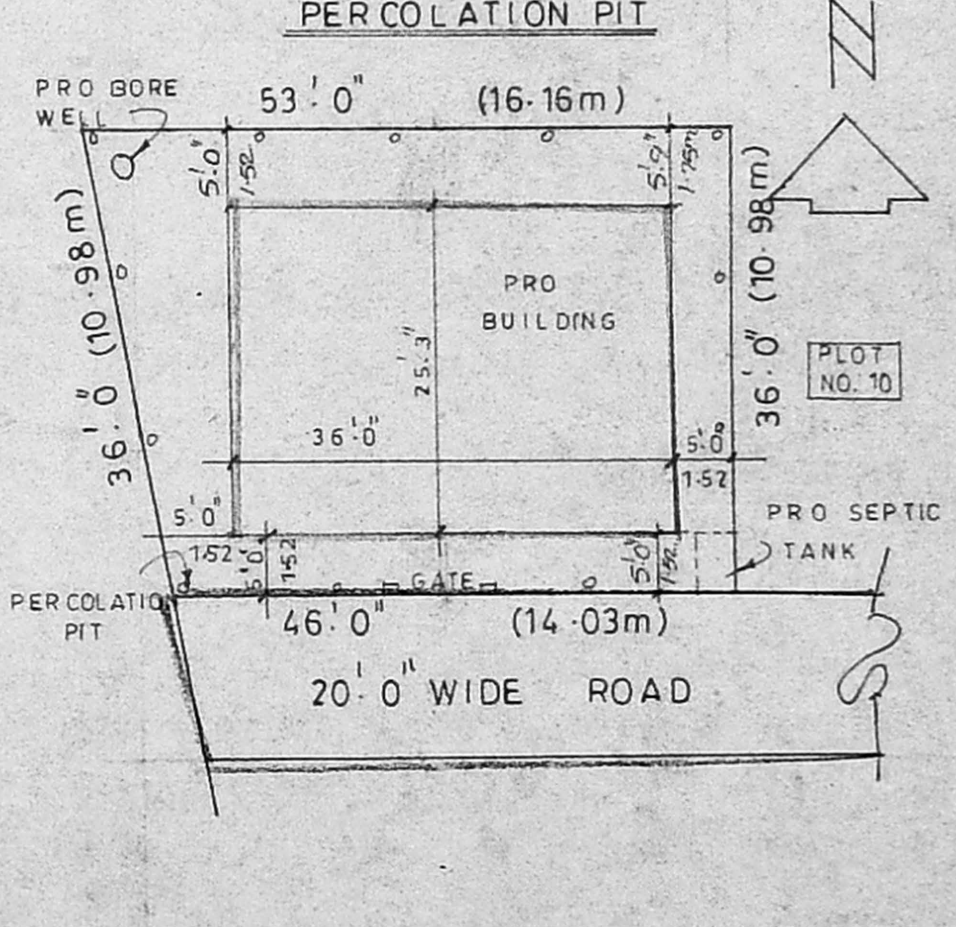

SITE PLAN SCALE 1"=16'0" (1:200)

PLAN SHOWING THE PROPOSED RESIDENTIAL BUILDING IN PLOT NO. 9, SELVARAJ AVENUE, S NO. 266/7B, OF KOTTIVAKKAM VILLAGE, TAMBARAM TALUK, KANCHEEPURAM DISTRICT.

CMDA "A" CHANEL
 C.No. A/30050/02

AREA STATEMENT

PLOT AREA	1782 Sq. FT. / 165.61 M ²
PRO G FLOOR	909 Sq. FT. / 84.44 M ²
PRO F FLOOR	909 Sq. FT. / 84.44 M ²
HEAD ROOM	12 Sq. FT. / 1.11 M ²
TOTAL AREA	1952 Sq. FT. / 181.32 M ²
FSI	1.09
COVERAGE	51%

JOINERY DETAILS

D DOOR	3'3" x 7'0"
D ₁ "	3'0" x 7'0"
D ₂ "	2'6" x 7'0"
W WINDOW	4'6" x 4'0"
W ₁ WINDOW	3'0" x 4'0"
V VENTILATOR	2'6" x 2'0"

COLOUR INDEX

PROPOSED	ROAD
BOUNDARY	

OWNER

B. JAMESH SHAIK SULAIMAN, D.C.E.
 Consulting Civil Engineer,
 Licensed Surveyor, Mandur Municipality,
 NEW INDIA ENGINEERS,
 45-B, Medhavakkam Main Road, (Upstairs),
 Puzhuvakkam, Chennai-600 091,
 Phone: 2244557

LICENSED SURVEYOR